

BJU Wind Band Seating Audition

2023-2024

Oboe

In a blind audition setting (with the faculty member's back turned and your identity unknown) you will be asked to play:

- A. A chromatic scale ascending and descending from low B-flat below the staff up to E-flat above the staff, or as high as you are able.
- B. Sight-reading excerpts provided at the audition time.
- C. The following required excerpts:

Excerpt #1 *Foundation*, Mark Camphouse

88 *Più mosso*

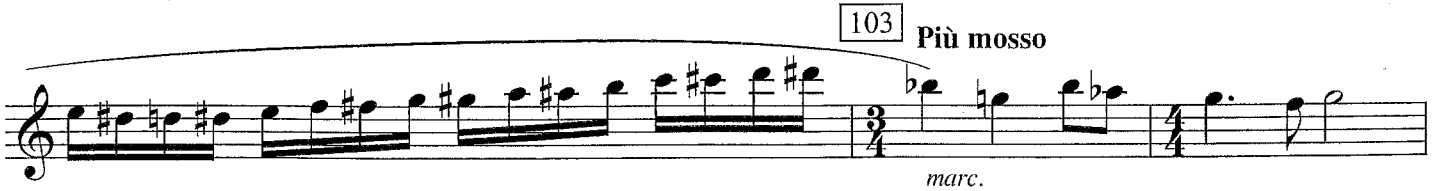

Excerpt #2- Fairest of the Fair, John Philip Sousa
